

PLAT OF MILLWOOD

A PARCEL OF LAND LYING IN THE N.E. 1/4 OF THE N.E. 1/4 OF
SECTION 7, TOWNSHIP 44 SOUTH, RANGE 43 EAST.
PALM BEACH COUNTY, FLORIDA

SHEET 2 OF 2
AUGUST, 1980

NOT PLATTED

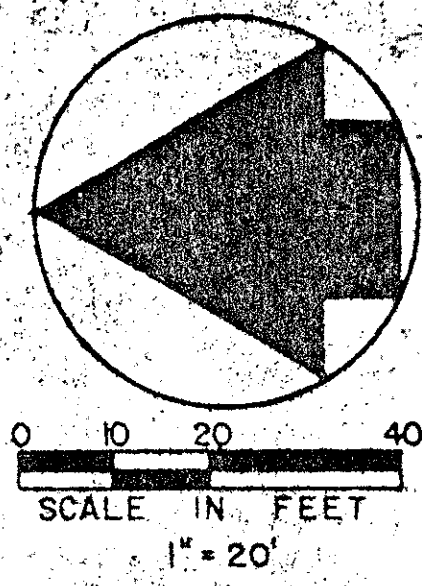

STATE OF FLORIDA
COUNTY OF PALM BEACH
THIS PLAT WAS FILED FOR
RECORD AT
THIS DAY OF
AUGUST, 1980 AND DULY RECORDED
IN PLAT BOOK PAGE
AND
DOWN BY CLERK
CIRCUIT COURT
BY: DC

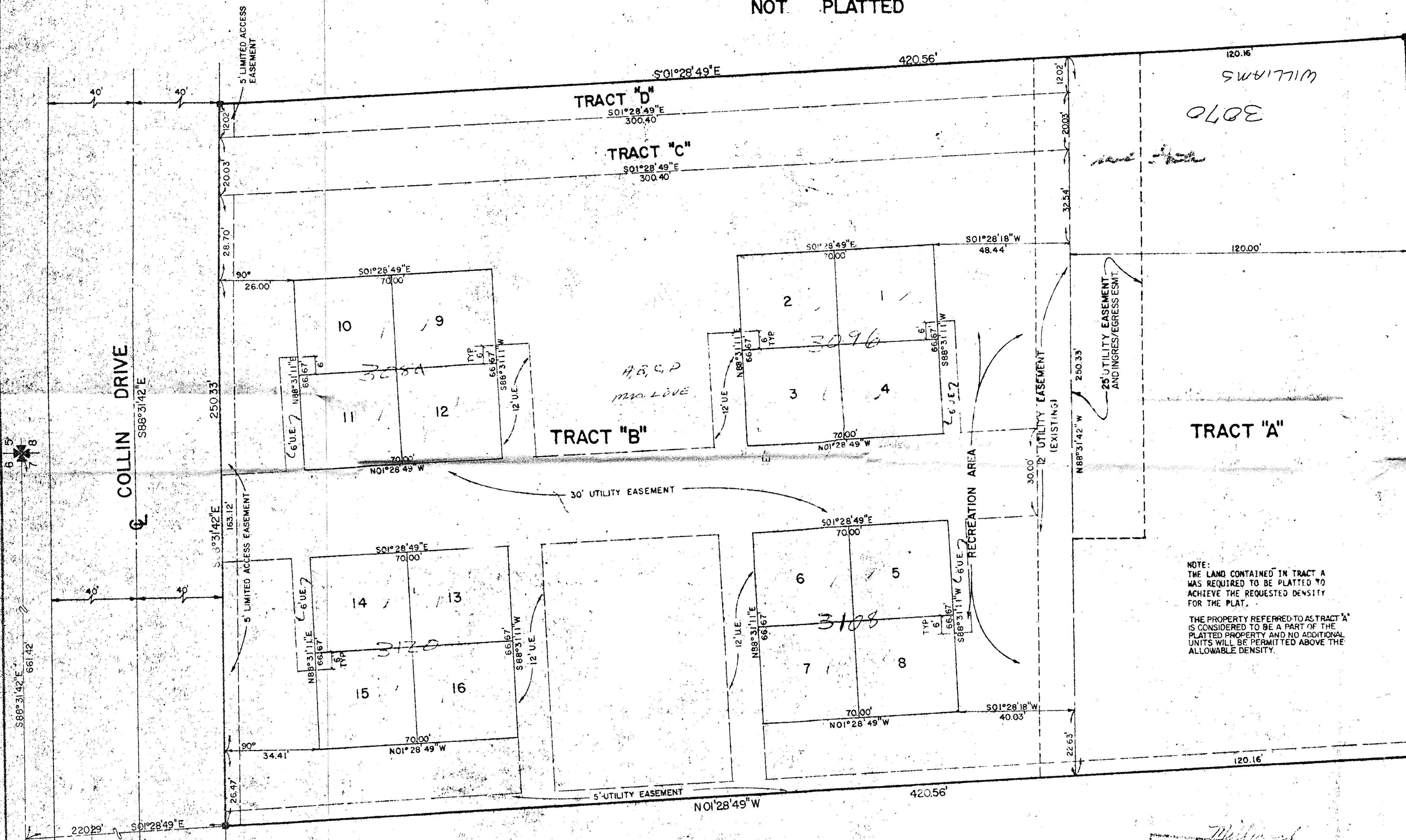

NOTE:
THE LAND CONTAINED IN TRACT A
WAS REQUIRED TO BE PLATTED TO
ACHIEVE THE REQUESTED DENSITY
FOR THE PLAT.
THE PROPERTY REFERRED TO AS TRACT A
IS CONSIDERED TO BE A PART OF THE
PLATTED PROPERTY AND NO ADDITIONAL
UNITS WILL BE PERMITTED ABOVE THE
ALLOWABLE DENSITY.

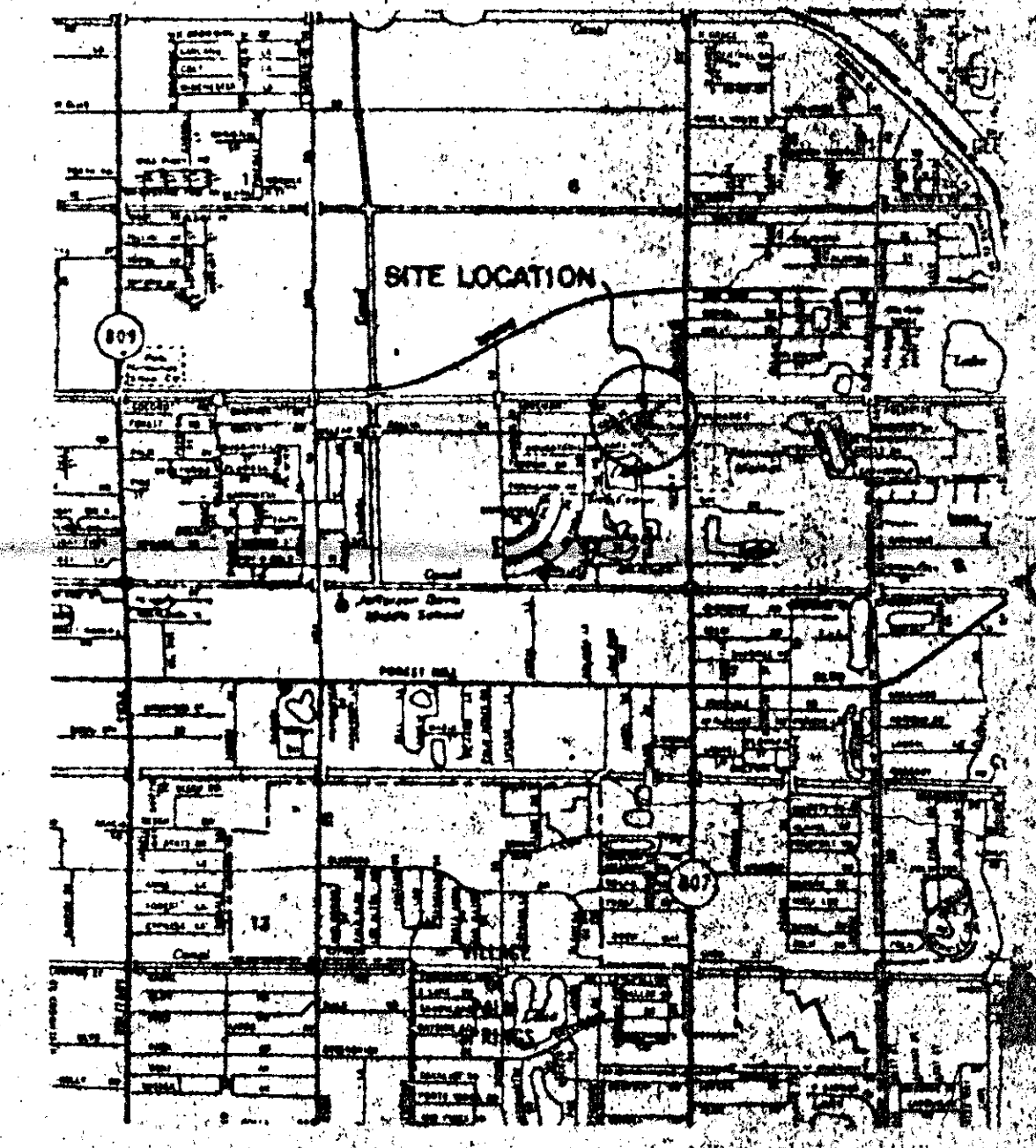

NOT PLATTED

PLAT 2, POLO CLUB ESTATES
PB. 26, P.1.

- SURVEYOR'S NOTES:**
1. BUILDING SET BACK LINES SHALL BE AS REQUIRED BY THE PALM BEACH COUNTY ZONING REGULATIONS.
 2. PERMANENT REFERENCE MONUMENTS (P.R.M.'S), ARE DESTROYED OR MISSING, THIS PLAT SHALL BE VALID AND CORRECT IN ALL RESPECTS.
 3. THERE SHALL BE NO CONSTRUCTION OR BUILDINGS OR STRUCTURES PLACED ON EASEMENTS.
 4. ALL BEARINGS SHOWN HEREON, ARE BASED ON THE TRANSIT SYSTEM OF THE EAST ZONE OF FLORIDA.

PALM BEACH COUNTY ZONING
REGULATIONS
THUS: ———
RECREATOR GRID SYSTEM

Millwood
SUBDIVISION 71-1/43
BOOK 42 PAGE 160
FLOOD ZONE A9 13 FLOOD MAP #16 5.15
QUAD # 17 ZONING RM
SE N/A ZIP CODE 33406
PUD NAME N/A 8/2/80

ur0022.igr
MILLWOOD

1000-024

Meridian
Surveying and Mapping, Inc.
2328 S. Congress Ave.
Suite 2-11
West Palm Beach, Florida 33409
PLAT OF MILLWOOD AUG 1980
178-023